ICAM 25

VIE USTRIA | APRIL 7-9

0 !

AAC B [illegible] 2025 **International Conference and Annual Meeting (ICAM)** [illegible] A [illegible] ICAM [illegible] 1,300 [illegible]

J [illegible] ICAM 2025 [illegible]

N [illegible] D [illegible]

I [illegible] F [illegible]

I [illegible] A !

D [illegible] R [illegible]
AAC B [illegible] @ [illegible]

Figures include both schools and businesses as of October 31, 2024.

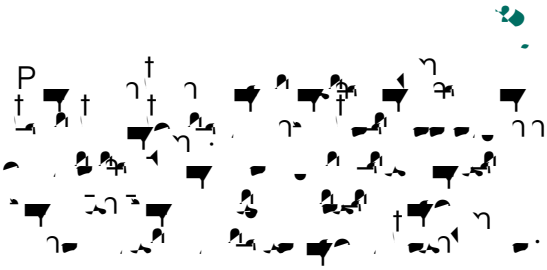

4 -

Event App Advertisement

0-

Digital Advertisement

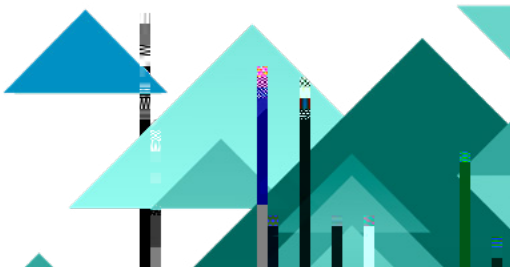

[illegible]	3,000 [illegible] D	3,600 [illegible] D
[illegible]	5,200 [illegible] D	6,000 [illegible] D
/		
[illegible]	3,350 [illegible] D	3,900 [illegible] D
[illegible]	5,500 [illegible] D	6,300 [illegible] D

E [illegible] 2.5 [illegible] ID [illegible]

B [illegible]

AAC B B [illegible] A [illegible]

L [illegible]:

aacsb.edu/membership

[illegible] @ [illegible]

- Q [illegible]
- [illegible]
- D [illegible]
- A [illegible]

E [illegible] E [illegible] E [illegible] B [illegible]

A [illegible] B [illegible]:

A E Q P [illegible]: 500 [illegible] D

E P [illegible] B [illegible]): 1,095 [illegible] D

A F R [illegible]: 1,295 [illegible] D

E

Austria Center Vienna,

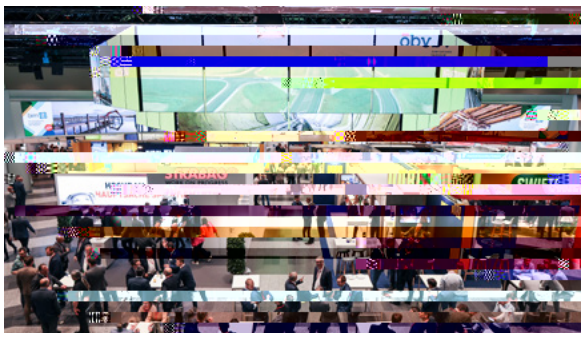

ICAM 2025

C

26,000

134

5

N

22,800

A

C

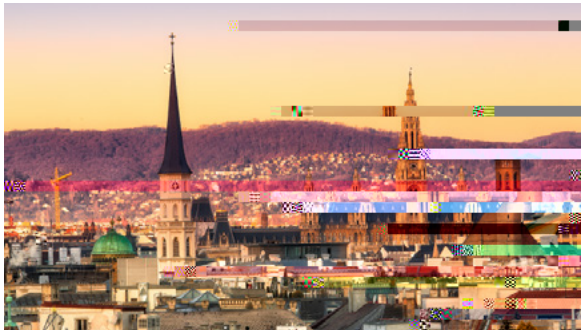

E

C

P

(

1,000,000

D)

AAC B

F

16, 2025.

E

nathan.wilson@aacsb.edu.

AAC B

A

E

E

(IAEE) G

D

R

R

P

E

D

AAC B.

!

[illegible] ICAM [illegible] 2025, [illegible]:

- [illegible] A [illegible]
- [illegible] Q [illegible]

3. [illegible]

4. - [illegible] B [illegible]

A, AAC, B, [illegible] A [illegible]:

- A [illegible] AAC, B [illegible]
- [illegible] P [illegible]

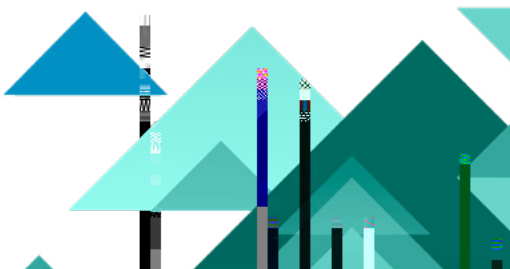

J f l e l gl a c a ed We c e Rece l e e g f M da , A l 7, wl e l e w e e e b a e f l e c fe l e ce l a l a d we -a e ded e e .

- L [illegible] zK B [illegible] G [illegible]
- L [illegible] AAC B [illegible]
- [illegible]
- [illegible]
- L [illegible]
- L [illegible]
- O [illegible]
- P [illegible] ICAM 2025 E H [illegible]
- [illegible]

A g, 'b'a, d w ' c , g-edge ' g' eade' ' b , ', g ' e ' e , e, a

Ta e ad a age f a e a e M da Ne w g
L cl e , e g b a d f a d ce e w e e w g w l ead g
b e cl

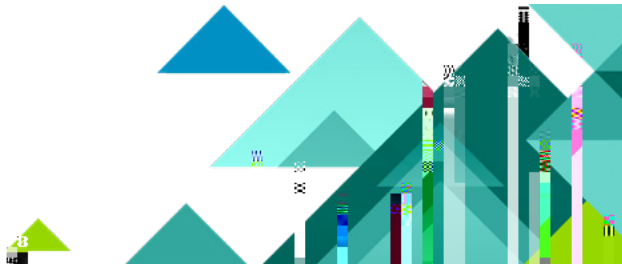

[illegible]

[illegible]

. 0,000

[illegible]

. 0,000

( )

[illegible]

. 0,000

[illegible]

. 0,000

[illegible]

[illegible]

[illegible]

[illegible]

- [illegible]
- [illegible]
- [illegible]
- [illegible]

. 0,000

AAC B

. ,000

AAC B

AAC B

. ,000

AAC B

. ,000

AAC B [illegible]

F [illegible] 2025 [illegible]

[illegible] NGO [illegible]

0 4.

AAC B [illegible] 1,900 [illegible] LINK [illegible]

0 .

H [illegible] 2025 [illegible] AAC B [illegible] AAC B [illegible]

A [illegible]

*La ea, l e gl g a c b ed eacl ed **2.89 million individuals** c a ed a, ece ed **140,000 engagements** ac c a ed a a f , a d eacl ed e l a **8 million people** l gl ed a ace e .*

Q [illegible] AAC B [illegible] AAC B [illegible]

A [illegible] D D [illegible] AAC B [illegible]

2025 Sponsor Benefits

Th e dea , f l g a w a e a de e a g, l e b a, d w l , f e, a a, d , , a e b , e c a, d b , e eade .

2025 C A M (ICAM) A O

C 1.25

5

EF25 F25 5

25

5 / FEFF202F BDC (EM81.DC 1.0 12 4) 0 4.5

Benefactor-Level Sponsors:

Contributor-Level Sponsors:

Friend-Level Sponsors:

- Bryant University, College of Business
- California State Polytechnic University Pomona, College of Business Administration and Singelyn Graduate School of Business
- Fayetteville State University, Broadwell College of Business and Economics
- Sacred Heart University, Jack Welch College of Business & Technology
- Tongji University, School of Economics and Management
- Trinity University, Michael Neidorff School of Business
- University of Tampa, Sykes College of Business
- University of Wisconsin MBA Consortium

Sponsorships:

D R
AAC B @ †

Exhibits and Advertising:

R R
AAC B @ †

Americas
777 H B
750,
F 33602 A
+1 813 769 6500

Europe, Middle East, and Africa
P B P H 55,
1019 GM A
N
+31 20 509 1070

Asia Pacific
331 N B R
#10-04/05 Q
188720
+65 6592 5210